

**D. Cooper & CO., INC**  
Rt. 4 Box 508B • Elkhorn WI 53121

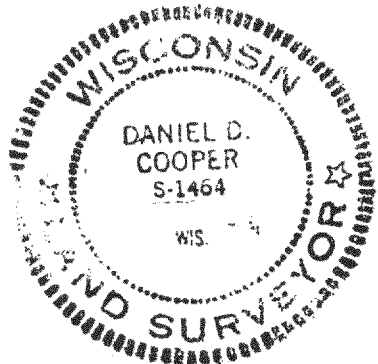

Survey ordered by: Colony Realty  
Elkhorn WI

Plat of Survey of the Westerly 54 feet of Lot 21,  
Droughtville Park Subdivision, Located in T4N,  
R16E, Walworth County, Wisconsin.

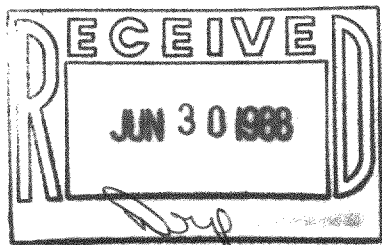
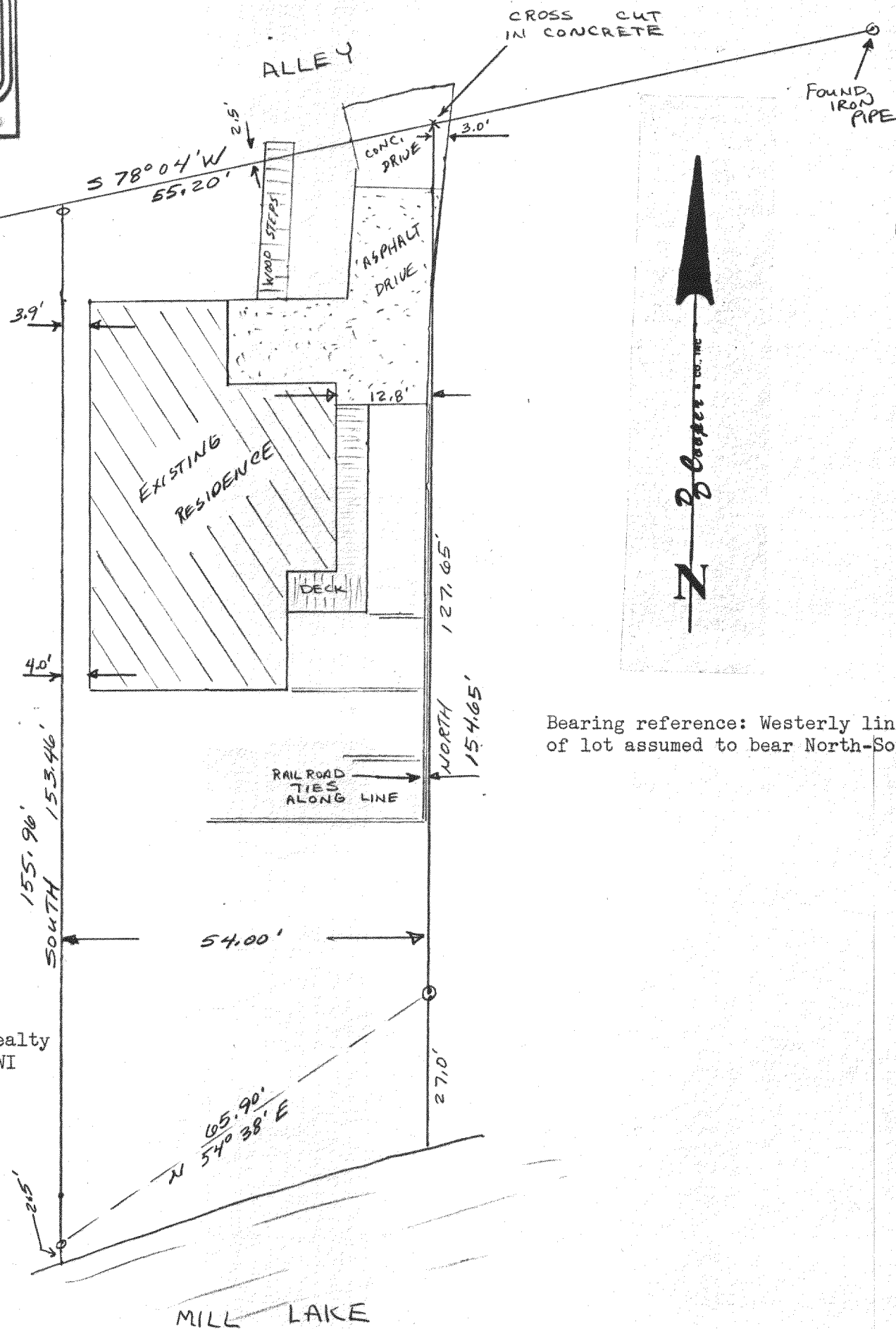

Bearing reference: Westerly line  
of lot assumed to bear North-South

I hereby certify that I have surveyed the  
property described hereon and that the  
map shown hereon is a true and accurate  
representation thereof to the best of my  
professional knowledge and belief.

Dated this 27 day of APRIL, 1988

Daniel D. Cooper  
Daniel D. Cooper, RLS No. S-1464